



Handyman Connection Ottawa Reviews & Portfolio

**Craftsman:
Mohammed A.**

Mohammed A's Reviews:

9

June 28, 2023 | 1st feedback



I was happy to have Mohammed in my attic helping me with a leaky roof, he knew his way around an attic.



Handyman Connection of Ottawa, Ottawa

[View job details](#) ▾

10

August 4, 2023 | 1st feedback



Excellent service. Handyman came within a day of being contacted. Communication by phone and email was prompt. The problem was fixed with care and expertise and I would highly recommend this service.



Handyman Connection of Ottawa, Ottawa

[View job details](#) ▾

> **Current Status** OPEN

Assigned to

10

August 2, 2023 | 2nd feedback | [All reviews \(2\)](#)



Mohammed A was professional, friendly and on time. Did a great job (faucet, door bell and curtain rod).







Handyman Connection of Ottawa, Ottawa

[View job details](#) ▾

> **Current Status** OPEN

Assigned to

Previous Projects

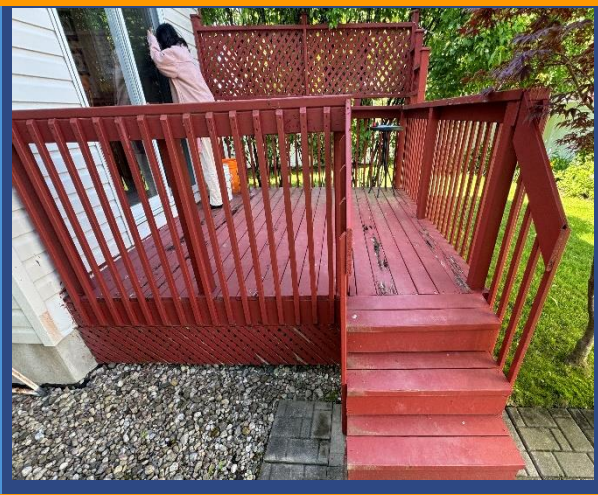
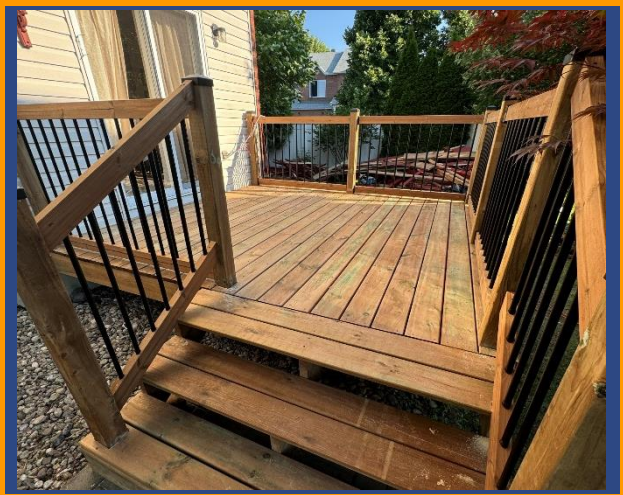
Type of Work	Before	After
Custom Build Shed	 A photograph showing the wooden skeleton of a shed under construction. The structure is made of light-colored wood framing, including vertical studs, horizontal joists, and a gabled roof structure. It is situated outdoors next to a house with white siding.	 A photograph of the finished shed. The exterior walls are painted white, and the roof is finished with dark shingles. A large wooden door is centered on the front wall, and a small window is positioned above it. The shed is set on a concrete foundation.
Ceiling Drywall	 A photograph of an interior ceiling. A square section of the ceiling has been removed, exposing the wooden joists and insulation underneath. The surrounding ceiling is white drywall.	 A photograph of the same interior ceiling after the repair. The ceiling is now fully covered with white drywall, and a single recessed circular light fixture has been installed in the center.
Rebuild Deck	 A photograph of an old, weathered red deck. The railing is made of red wood with a lattice pattern. The deck is situated outdoors next to a house.	 A photograph of a newly built wooden deck. The deck is made of light-colored wood planks and features a railing system with black metal balusters and a wooden handrail. The deck is situated outdoors next to a house.

Type of Work

Before

After

Install Storm Door



Install Fence



2nd Story Deck

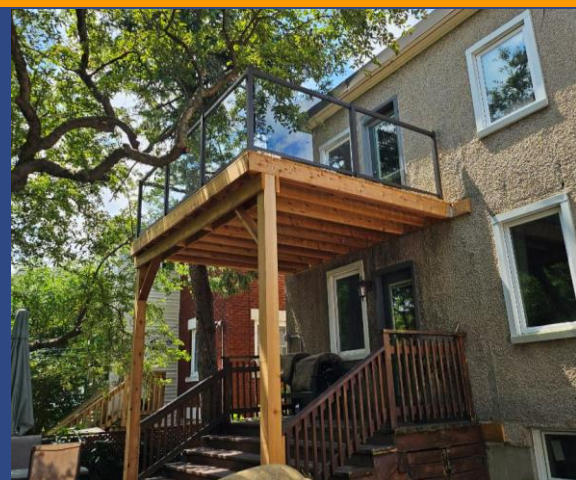
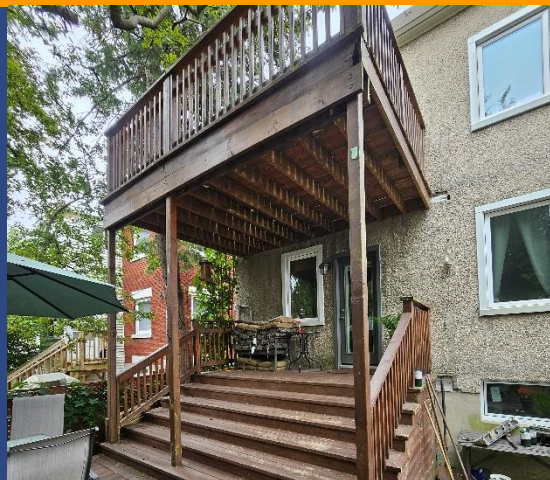

Got any questions?

613-723-5021

ottawa@handymanconnection.com